

PLAN SHOWING THE PROPOSED ROOF CONVERSION TO THE  
 EXISTING BUILDING AT DOOR NO. 40, VANNIER STREET  
 II ND LANE, CHOLLAIMEDU, MADRAS-600 094.

CORPORATION DIVISION No. 80. T.S. No. 49, BLOCK No. 22  
 FOR MR. R. SRINIVASAN.

SCALE : 1" = 8'-0" (OR) 1:100

49/5

MMDA (A)/PP No. /  
 C.No. .... A) 9261/89

Asst. ....  
 Scrutiny  
 PART I 18/9/89

PART I

D.P.

Planning Permit No. A/94/89

APPROVED

subject to the conditions of  
 this office order.

No. A/9261/89 18-9-89

G. Vijayarajam  
 18-9-89  
 FOR MEMBER SECRETARY  
 MADRAS METROPOLITAN  
 DEVELOPMENT AUTHORITY

16/9/89

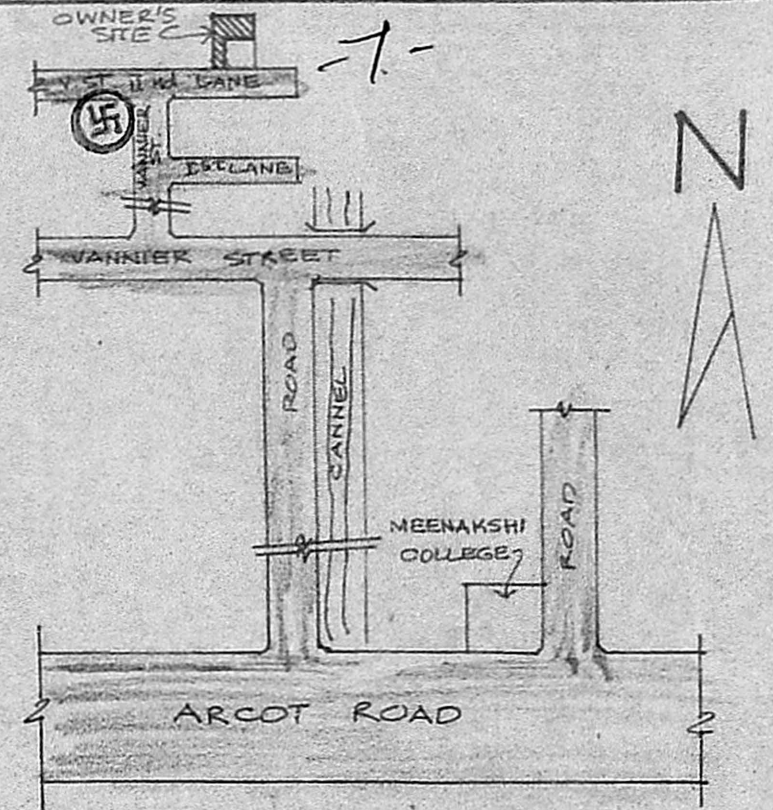

KEY PLAN  
 (NOT TO SCALE)

JOINERY:

D	PANEL DOOR	3'-3" x 7'-0" (OR) 1.00 x 2.13 M
D <sub>1</sub>	"	3'-0" x 7'-0" ... 0.91 x 2.13
D <sub>2</sub>	"	2'-6" x 6'-6" ... 0.76 x 2.13
W	WINDOW	5'-0" x 4'-6" ... 1.52 x 1.37
W <sub>1</sub>	"	3'-0" x 4'-6" ... 0.91 x 1.37
V	VENTILATOR	3'-0" x 1'-6" ... 0.91 x 0.45 M

AREA:

	SQ. FEET (OR)	SQ. METRE
TOTAL PLOT AREA	1198.50	111.34
EXISTING BUILDING	336.56	31.27
PRO. ROOF CONVERSION	267.37	24.84

COLOUR INDEX:

OWNERS BOUNDARY SHOWN THUS	---
EXISTING BUILDING	---
PROPOSED ROOF CONVERSION SHOWN THUS	---
EXISTING A.C. SHEET TO BE REMOVED	---
EXISTING ROADS SHOWN THUS	---

STAIRCASE:

WIDTH	2'-6" (OR) 0.76 M	RISER	0'-7" (OR) 0.17 M
TREAD	0'-10" ... 0.25 M		

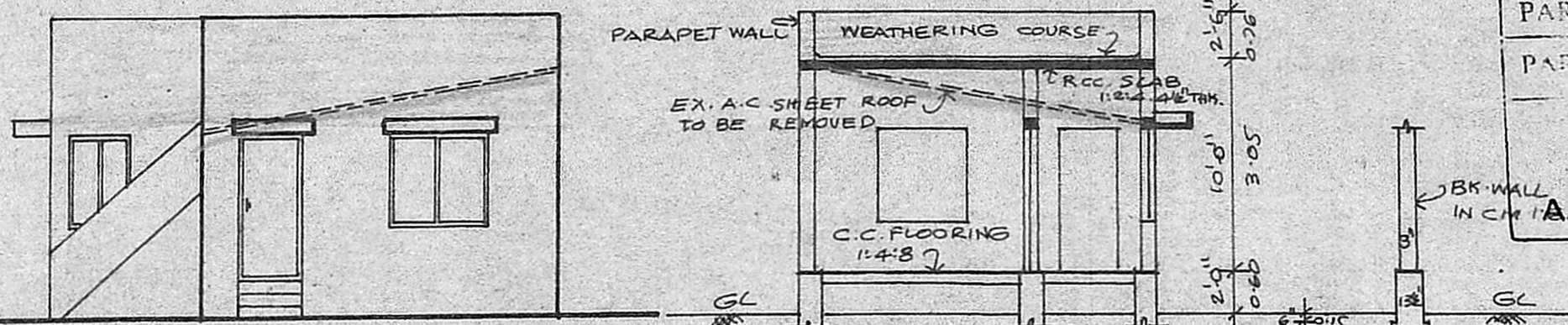

ELEVATION

SECTION ON-AB

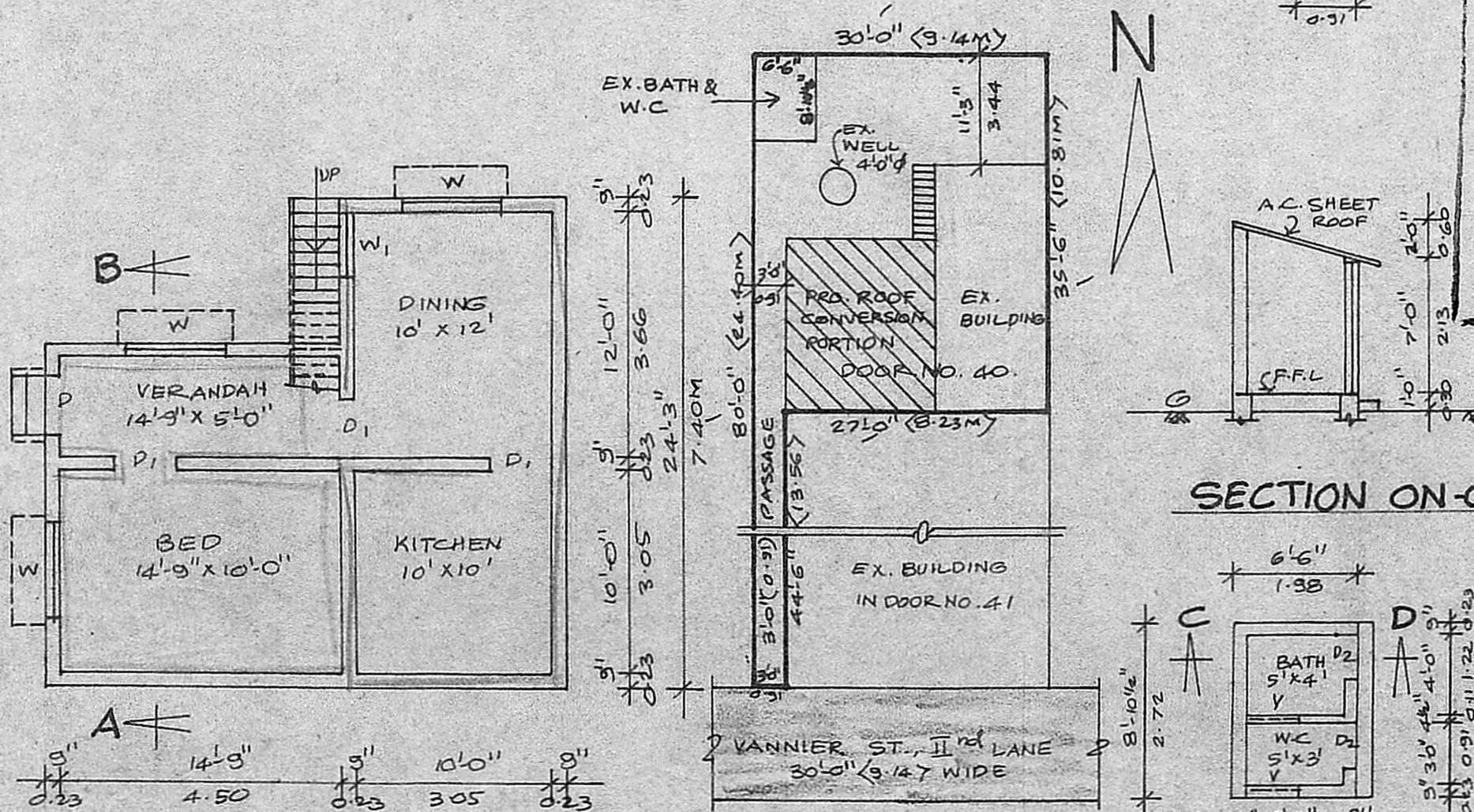

PLAN

SITE PLAN

SCALE : 1" = 16'-0" (OR) 1:200

EX. BATH & W.C. PLAN

SECTION ON-CD

R. Srinivasa

OWNER'S SIGNATURE

R. Mohan Rao, I.C.E.  
 LICENSED SURVEYOR  
 CORPORATION OF MADRAS  
 REG. NO. 14  
 AMBATTUR TOWNSHIP  
 ALLIAPUR MUNICIPALITY  
 CONSULTING ENGINEER & CONTRACTOR  
 Office 5, VEJAY ROAD  
 NAGAR, MADRAS-600 017  
 LICENSED SURVEYOR